

**Register  
Now!**

8 Professional Development  
Credits available for  
participating school conductors  
See inside for details &  
registration information



**AMERICAN FEDERATION  
PUERI CANTORES**

# FLORIDA

## CHORAL FESTIVAL & MASS

*for Treble & Mixed Voice Choirs*



Archdiocese of Miami and  
Dioceses of Orlando, Palm Beach,  
Pensacola-Tallahassee, St. Augustine,  
St. Petersburg and Venice

*Pueri Cantores, the national student choral  
organization of the Catholic Church, invites all  
parish and school treble and mixed-voice choirs to  
participate in a Festival and Mass  
for singers grades 4-12.*

**St. James Catholic Cathedral**  
215 N. Orange Avenue. Orlando, FL 32801  
**Saturday, March 22, 2014 • 4:00 pm**  
**Bishop John G. Noonan, Celebrant**  
**Dr. Richard Robbins, Conductor**



## AMERICAN FEDERATION PUERI CANTORES

# FLORIDA

## CHORAL FESTIVAL AND MASS

*for Treble & Mixed Voice Choirs*

Saturday, March 22, 2014 • 4:00 pm  
**St. James Catholic Cathedral**  
 215 N. Orange Avenue, Orlando, FL 32801

Archdiocese of Miami and Dioceses of Orlando,  
 Palm Beach, Pensacola-Tallahassee, St. Augustine,  
 St. Petersburg and Venice

Each year, Pueri Cantores organizes Choral Festivals and Masses for Roman Catholic parish and school choirs (welcoming choristers grades 4-12) in cathedrals and other churches around the United States. The singers join together as one large combined choir to prepare and present great liturgical music whose repertoire spans some 1500 years - from Gregorian chant and polyphony to masterworks of the Twentieth and Twenty-first Centuries

## FESTIVAL INFORMATION

- **Eucharistic Liturgy** ~ All choirs will combine to sing a shared repertoire. As there will be a limited amount of rehearsal time prior to the start of the Mass, it is essential for the success of the event

Please announce the Pueri Cantores Festival date to your choir parents at the beginning of the school year. Plan to bring your entire choir, with balanced voice parts, so the repertoire can be fully prepared and sung again in your school or parish.

that each conductor ensures that all choir members arrive with choral scores well prepared.

- **Repertoire** ~ The repertoire for this festival is printed on the reverse side of this brochure. The majority of the music to be sung at the Festival and Mass is available to be downloaded online. With the mention of your AFPC affiliation, the published song titles (few exceptions), when purchased through Loser's Music at losers@lmf.net, will be discounted 25% off the original price. *As a matter of justice to composers, arrangers and publishers, please plan to order an adequate number of music copies and refrain from distributing any photocopied scores of copyrighted works.*
- **Festival** ~ During the Choral Prelude prior to the start of Mass, individual choirs (5 choir limit) will have the opportunity to present a sacred song of their choice (limit 2-4 minutes per choir). Conductors who wish to have their choir participate in the Choral Prelude should submit print copies of repertoire selections with the submission of their festival registration form.
- **Attire** ~ Options include: 1) choir robes or uniforms, 2) school uniforms, or 3) white blouses/shirts and dark pants/dark knee length skirts.
- **Binders** ~ Prior to the initial rehearsal, all music should be securely placed in liturgical order in black 3-ring binders.
- **Parking and Directions** ~ Ample parking is available adjacent to the church. Upon arrival, singers should be dropped off and enter through the side doors, where directional signs will be posted.
- **Insurance** ~ It is imperative that conductors of traveling choirs consult and work in cooperation with insurance and child protection offices in their dioceses.
- **Professional Credits** ~ School conductors in all locations whose choirs participate in Festival Masses will be awarded 8 Professional Development Credits by the Archdiocese of Chicago Department of Catholic Schools. Forms will be available on the day of the event and *should be submitted to your diocesan Department of Education with a copy of the festival brochure/schedule for evaluation.*
- **Contact for Questions** ~ Please call the Pueri Cantores Office at 714-633-7554 or visit [pcchoirs.org](http://pcchoirs.org) for the most current information.
- **FRIENDS AND FAMILY MEMBERS ARE CORDIALLY INVITED TO ATTEND THE MUSIC FESTIVAL AND MASS!** *During the rehearsal period, parents and friends might wish to visit Orlando attractions listed at [visitorlando.com](http://visitorlando.com). For traveling choirs, hotel rooms fill quickly so please secure reservations NOW.*
- Full details concerning registration, repertoire and event schedule may be found by selecting the Florida Festival link at [pcchoirs.org](http://pcchoirs.org).

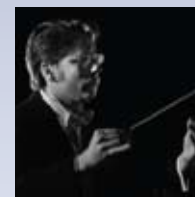

## Dr. Richard Robbins, Conductor

Dr. RICHARD ROBBINS is choir director at Houston's famous High School for the Performing and Visual Arts, a dynamic and nationally-ranked magnet school, and has also served as a singer, choral director, and music director for numerous churches, most recently serving as choir director at the Co-Cathedral of the Sacred Heart in Houston, Texas.

## FESTIVAL SCHEDULE

10:00	Registration
10:30	Choir Warm-up
10:45	Choir Placement
11:00	First Rehearsal
12:00 Noon	Lunch
	Individual choirs rehearse for Choral Prelude at this time.
12:45	Second Rehearsal
1:45	Break /Snacks
2:00	Final Rehearsal
3:00	Break - put on robes if needed
3:30	Choral Prelude Begins
4:00	Festival Mass Begins



# The American Federation Pueri Cantores

## 2014 Florida Festival Repertoire

### *for Treble & Mixed Voice Choirs Grades 4-12*

(Please honor the age limit for singers. Ages of choristers will be verified prior to the date of the Festival.)

\* Indicates free downloadable music from [www.pcchoirs.org](http://www.pcchoirs.org)

With the mention of your AFPC affiliation, the published song titles (few exceptions), when purchased through Loser's Music at [losers@lmf.net](mailto:losers@lmf.net), will be discounted 25% off the original price. As a matter of justice to composers, arrangers and publishers, please plan to order an adequate number of music copies and refrain from distributing photocopied scores.

**NEW!**

The William H. Hannon Scholarship Fund is available for choirs in need of financial assistance to purchase music for Festival participation. Letters should be submitted to: AFPC, 1188 N. Tustin St., Orange, CA 92861.

#### CHORAL PRELUDE

\*"O Lord, Open My Lips" (SATB unaccompanied)

Paul French  
*Pueri Cantores Public Domain Series*

\*"Jubilate Deo" (4 voice canon unaccompanied)

Michael Praetorius  
*Pueri Cantores Public Domain Series*

\*"Da Pacem Domine" (SATB unaccompanied)

Melchior Franck  
*Pueri Cantores Public Domain Series*

"Jesus Here Present" (13th Century Processional – unison/descant, organ, percussion)

arr. Lee Gwozdz/ Jeff Ostrowski  
*World Library Publications – Pueri Cantores Choral Series – 9602*

#### INTRODUCTORY RITES

Entrance Hymn

\*"The Glory of these Forty Days"

Tune: ERHALT UNS HERR

\*Kyrie: Missa de Angelis (Mass VIII)

Gregorian chant

#### LITURGY OF THE WORD

Responsorial Psalm

(Antiphon will be found in the Order of Worship)

\*Lenten Gospel Acclamation: Mass for John Carroll  
(Unison/SATB – Proper verse to be sung by cantor)

Michael Joncas  
GIA Publications

#### LITURGY OF THE EUCHARIST

Preparation of the Gifts motet:

"The Lord is My Shepherd" (SATB accompanied)

Thomas Matthews  
Fred Bock Music Company - HL.8738821

\*Sanctus: (Mass XVIII)

Gregorian chant

\*Memorial Acclamation: "When We Eat This Bread" – A Festival Eucharist (Unison, organ)

Richard Proulx  
GIA Publications

\*Great Amen: A Festival Eucharist (Unison/descant, organ)

Richard Proulx  
GIA Publications

\*Lords Prayer/Doxology: Chant

\*Agnus Dei: Missa de Angelis (Mass VIII)

Gregorian chant

Communion Processional : "Deus Caritas Est" (SATB, cantor, organ)  
(Choirs prepare REFRAIN only – Sung in Latin)

Henryk Jan Botor  
*World Library Publications – Pueri Cantores Choral Series – 9611*

Communion motet: "Panis Angelicus" (S/T sing Part I; A/B sing Part II)

Cesar Franck/ arr. Paul French  
*World Library Publications – Pueri Cantores Choral Series – 9609*

#### CONCLUDING RITE

Choral Recessional

"Sing to the Lord a New Song" (S/T sing Part I; A/B sing Part II)

Paul Bowman  
Selah Publishing Co. 410-897



**REGISTER  
TODAY!**

**AMERICAN FEDERATION  
PUERI CANTORES**

**FLORIDA**

**FOR TREBLE & MIXED VOICE CHOIRS  
CHORAL FESTIVAL & MASS  
REGISTRATION**

All participating choirs must be current members of the

**American Federation Pueri Cantores.**

(Application for membership on the bottom of this page)

**Please complete all applications on this page.**

When completed, please mail form to:

**American Federation Pueri Cantores  
1188 N. Tustin Street, Orange, CA 92867**

**NOTE: IMPORTANT ONE MONTH DEADLINE**

**THE ITEMS LISTED BELOW MUST BE RECEIVED NO LATER THAN ONE MONTH PRIOR TO THE ANNOUNCED DATE IN ORDER FOR YOUR CHOIR TO PARTICIPATE IN THE FESTIVAL:**

1. Choir annual membership dues \$75
2. Festival registration fee \$50
3. Participant fee of \$25 per singer and chaperone (includes lunch and medallion) for the number of estimated participants. No cost for conductors. Please send payment in the form of a single check.
4. Talent Release form for each of your choristers downloadable on [pcchoirs.org](http://pcchoirs.org)
5. Print copies of the music selections to be sung by individual choirs during the Festival/Choral Prelude and the Prelude information form completed on this page.

**Choirs that are missing any of these mandatory items after the one month deadline will be ineligible to participate in this festival.**

**Registration Deadline: February 21, 2014**

**AFPC CHORAL FESTIVAL & MASS  
REGISTRATION FORM**

Choir name as it should appear in program: \_\_\_\_\_

Choir director name as you would like it to appear in program: \_\_\_\_\_

City/State: \_\_\_\_\_

#Singers \_\_\_\_\_ # Sopranos: \_\_\_\_\_ # Altos: \_\_\_\_\_ # Tenors: \_\_\_\_\_ # Basses: \_\_\_\_\_

# TOTAL PARTICIPANTS (Director(s), Chaperones & Singers) \_\_\_\_\_  
(1 Chaperone per 10 singers respectfully requested)

**PRELUDE INFORMATION**

**IF YOU WISH YOUR CHOIR TO PARTICIPATE INDIVIDUALLY IN THE CHORAL PRELUDE PRECEDING THE FESTIVAL MASS, PLEASE COMPLETE THE FOLLOWING INFORMATION.**

**Please choose one 2-4 minute composition which you feel will best showcase your choir in this liturgical setting.**

Choir Name: \_\_\_\_\_

Conductor Name: \_\_\_\_\_

Choral Selection: \_\_\_\_\_

Composer: \_\_\_\_\_

Tempo: \_\_\_\_\_ Duration: \_\_\_\_\_ Key: \_\_\_\_\_ Major/Minor \_\_\_\_\_

Will you be requiring the services of an accompanist?: ☐ YES ☐ NO ☐ A CAPELLA

**A print copy of your musical choice and this completed page must be received by the AFPC office no later than one month prior to the Festival date. The first five choirs to submit this application form and print music will be accepted to sing.**



**AMERICAN FEDERATION  
PUERI CANTORES**

**JOIN OR RENEW TODAY**

*A truly extraordinary opportunity for all U.S. parish and school choirs.*

**Please Note:** Pueri Cantores Festivals are designed for upper elementary, middle and high school parish and school choirs, grades 4-12. Guest conductors respectfully request that you *strictly observe these age limits.*

You are cordially invited to join or renew your membership as an affiliated choir of the American Federation Pueri Cantores. When you register, your choir will receive many benefits, *including a 25% discount on all music ordered*

for the member choir (few exceptions) at Loser's Music ([losers@lmf.net](mailto:losers@lmf.net)), an online newsletter, and e-blasts designed for conductors of Catholic youth choirs. For complete details, please visit [pcchoirs.org](http://pcchoirs.org).

In addition to participating in your regional festivals, please remember that your treble and mixed-voice choirs are welcome to participate in other U.S. Pueri Cantores festivals. A schedule of all 2014 regional choral festivals can be found at [pcchoirs.org](http://pcchoirs.org).

**CHOIR MEMBERSHIP APPLICATION**

*(Please print when completing this form complete and return to AFPC)*

Choir Name: \_\_\_\_\_

Parish/School: \_\_\_\_\_

Diocese: \_\_\_\_\_

#Singers \_\_\_\_\_ # Sopranos: \_\_\_\_\_ # Altos: \_\_\_\_\_ # Tenors: \_\_\_\_\_ # Basses: \_\_\_\_\_

Address: \_\_\_\_\_

City: \_\_\_\_\_ State: \_\_\_\_\_ Zip: \_\_\_\_\_

Conductor Name: \_\_\_\_\_

Contact Telephone: \_\_\_\_\_

E-mail: \_\_\_\_\_

**Please enclose Membership Fee  
with Choir Membership Application**

Annual Membership Fee: \$75.00

☐ New membership ☐ Membership renewal

**Check enclosed payable to American Federation Pueri Cantores**